

Thank you for coming!

We would be delighted to see photos from your visit on Facebook, Instagram, and Twitter.

Feel free to use **#AiO2015** and tag us!

 **Art-in-the-Orchard**  **@ParkHillOrchard**

Please Vote!

Visit the farm stand to vote for your favorite artwork. At the end of the season, we will give a People's Choice award to the winner and share part of your generous donations with your chosen recipient.



AiO'15 TRAIL GUIDE

August 13th-October 31st

Park Hill Orchard

82 Park Hill Road, Easthampton

Proud Sponsor



Third Biennial Outdoor Sculpture Exhibit

bank **ESB**

The bank of you.

bankesb.com | 413.527.4111

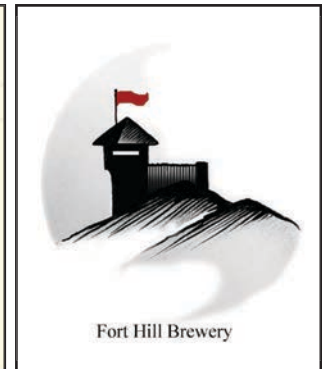
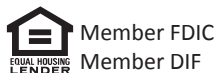

Always here for you.



We care about you, your family and the community. It's not a new feeling. It's the way we've ALWAYS felt. That's why we support Art in the Orchard.

Florence Bank

florencebank.com



Credits

Art in the Orchard (AiO'15) is a project by Alane Hartley, Russell Braen, Jean-Pierre Pasche, Melissa Caldwell, and Serafina Restaino, with the valuable support of Chris Woodman, Treecycle, Harmonic Gardens, Piper Foreso, Matt Waugh, Jordana Starr, Kevin Mulligan, Terren Braen, Lauren Argabrite, and Lauran Hartley. Additional thanks to Goggins Real Estate, Nancy Schwartz, and Catherine Hancock for their donations.

Map design by Chris Murphy at cmurph.com.

Many thanks to the sculptors, performers, and volunteers who are contributing to the success of this event.

This event is made possible in part thanks to a grant from the Easthampton Cultural Council, a local agency supported by the Massachusetts Cultural Council, a state agency.



Thank you to the members of the art jury for their time and expertise in selecting the participants of AiO'15.

Burns Maxey – Easthampton City Arts+, Easthampton, MA

Ann Jon – Executive Director, Sculpture Now, Becket, MA

Dan Farrell – Art Advisor/Collector, Hudson, NY

Casey Douglas – Local Business/Art Aficionado, Easthampton, MA

Maggie Nowinski – Past Exhibitor;
Professor, Westfield State University, Easthampton, MA

Jean-Pierre Pasche – Founder, Art in the Orchard;
Curator, The Elusie Gallery, Easthampton, MA

Welcome to Art in the Orchard!

This Trail Guide showcases our 28 new works of art. There's a map in the center to help guide you on your journey. Begin at the kiosk.

Enjoy your visit! We invite you to come back with family and friends throughout the changing seasons.



Like what you see?

Donations support the artists, these trail guides, our benches and bike racks, and other infrastructure. You can support AiO by going to artintheorchard.org and clicking Donate, or by placing your generous donation in one of our three conveniently located donation boxes.

The trail is on fields and uneven ground. Visitors enter Park Hill Orchard at their own risk. The owners of Park Hill Orchard and the organizers of the AiO'15 are not liable for any injuries incurred while on the property. Please enjoy your stay, with your eyes open on the art and the grounds.

The sculptures are placed under protection of the public—that's all of us! Please respect them and the artists who worked hard to create them for our enjoyment.

Featured Works



1 Totem Antoinette Prien Schultze granite, glass

Totem stands as a large candle celebrating life. The red glass sparkles in the sun representing a burning flame.
\$25,000 • antoinettepschultze.com

2 Truth Peter Dellert plywood, luminescent paint

Truth explores one of the basic forms available to artists and sculptors, the ball or sphere. Here it is realized in an open format with three axis describing the form. To heighten the contrast between object and ground, it is painted so that it will glow in the dark.

\$3,900 • peterdellert.com



3 Tetra Tower Fielding Brown white oak dowels, stainless steel, marine plywood

Impressionistic image of a wind-blown tree. Its colors may be those of many fruits.

\$5,000 • fieldingbrown.com



4 Orchard Pig Susan Halls fired clay

In my native UK, it was common practice in the Autumn to let pigs forage on the wind fallen fruit in orchards. This seemed the perfect opportunity to pay homage to that tradition with my version of fruit fattened sow.

\$4,500 • susanhalls.com



Park Hill Orchard Apples		Pick Your Own Hotline: 413-303-0335									
		AUGUST		SEPTEMBER		OCTOBER			NOV.		
JULY	Late	Early	Mid	Late	Early	Mid	Late	Early - Mid	Early	Late	
Red Astrachan	Paula Red	Wolf River	Cardinal Cortland	Cortland	Jonagored Supra	Golden Delicious	Florina Querina	Northern Spy	Granny Smith		
Yellow Transparent	Melba	Striped Gravenstein	McIntosh	Honeycrisp	Crimson Crisp	Double Red Delicious	Golden Russett	Enterprise	Goldrush		
	Pristine	Akane	RubyMac		Empire	Westfield Seek-No-Further	Red Rome	Ida Red			
					Liberty	Mutsu (Crispin)					
					Freedom	Crimson Topaz					
					Macoun						
					Fuji						
Blueberries/Blackberries:		Mid-July through Early September			Peaches:			Mid-August through Early September			

About Park Hill Orchard



Park Hill Orchard, home to Pioneer Valley's original **cider slushies**, is a family farm run by owners Alane Hartley and Russell Braen. Park Hill Orchard is in its 8th year of revitalizing Easthampton's fruit growing tradition using sustainable growing practices. We now have 83 varieties of perennial fruits!

Check out our raspberries, blueberries, blackberries, plums, cherries, pears, and of course, **APPLES!**
See ripening chart on the next page for all our varieties.

Our farm stand is NOW OPEN for the season. Please stop in and say hello! Ask about **Pick-Your-Own (PYO)** availability, call our hotline at **413.303.0335**, or visit **parkhillorchard.com**.

You will notice work being done on the farm stand; we are very excited to be going SOLAR with the help of Timber Point Building and PV Squared!

5 Empty Katie Richardson steel, wire mesh, cast resin

Empty is a body and a hollow vessel. Elements of the body drain into the earth as landscape fills the void. All definitions of self can be challenged. What is inside us that we can really call our own?

\$8,000 • katierayart.com



6 Cosmic Gypsy Chris Woodman begged, bargained, and scrap steel parts, glass, rivets



Planet hopping through the Galaxy, *Cosmic Gypsy* cruises the orchard fields, its nomadic passengers hoping to find a campsite for a week or so, or until the townspeople grow weary of the late night mischief, strange music, or missing fruit. Be careful, they can be very charming.

\$5,000, or swap for a small pickup truck.

7 Multidimensional Intergalactic Friends Piper Glass and Steel steel, glass, solar light

This sculpture is about connection and the strength, power and comfort of community. The lights reflect our inner connection to soul and spirit.

\$2,500 each, or the trio for \$6,000 • piperglassandsteel.com

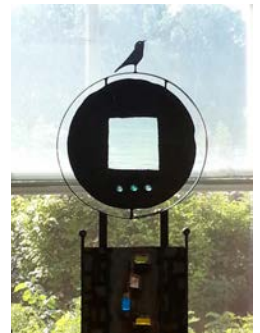

8 Motherhood Nora Valdez stone

This sculpture honors the worker mother, who continues to provide for her children. It honors the country woman, the farmer, the immigrant. All women.

\$7,150 • noravaldez.com

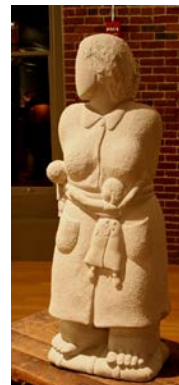



9 Caution Nests Susan Arthur

knitted caution tape, steel wire

“Squirrel nests” (dreys) knit from yellow construction caution tape. The caution tape serves as a reminder of the devastation that we are inflicting on our environment.

\$1,000 • susanarthur.net

10 Burst David Poppie

reclaimed spools

Burst continues Poppie’s interest in utilizing non-recyclable plastic cast offs, and to further explore his interest in colors and repetition.

\$2,000 • davidpoppie.com

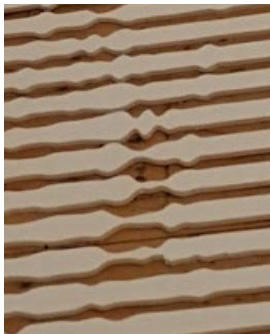

11 Jacob’s Dream Fletcher Smith

acrylic on MDF panels

Jacob had a dream in which he saw a stairway resting on the earth, with its top reaching to heaven, and the angels of God were ascending and descending on it. Some visions are best seen with eyes wide shut.

\$10,000 • [youtube.com/channel/UCYV60tDTZ5mLq1VqNVyys5](https://www.youtube.com/channel/UCYV60tDTZ5mLq1VqNVyys5)

12 SUPER Natural Sally Curcio & Anne LaPrade Seuthe

crystals and gemstones on filament

It’s almost as if Emily Dickinson has visited the Park Hill orchard! In her poem “A Drop fell on the Apple Tree” (794) she pays homage to the power of nature—specifically, rain falling on an apple tree.

\$3,000 • sallycurcio.com



Upcoming Events

Apple Tasting Tour and Talk

Yoga in the Orchard

Opening Party & Artist Reception

The ArtSalon

100,000 Poets for Change

Full Moon Walk and Poetry Reading

Bridgman Packer Dance

Music at the Gazebo

School Field Trips

Story Slam/Celebration

The Closing Shindig

Events will be added throughout AiO’15.

Please check ArtintheOrchard.org or the farm stand for dates, times, and new events.



easthampton
CITY Arts⁺



Village Pizza

Proud to
Support

Art in the
Orchard

LAW OFFICES OF
ALFRED P. CHAMBERLAND

WE PROTECT YOUR RIGHTS

ALFRED P. CHAMBERLAND



5 ARTHUR STREET
PO BOX 217
EASTHAMPTON, MA 01027

TEL (413) 529-0404
FAX (413) 529-0347
CELL (413) 210-6579

EMAIL APCHAMBERL@AOL.COM
WWW.ATTYCHAMBERLAND.COM

edit



design

proofreading,
editing, and
graphic design
services

10+ years
experience

nhoeditor@
gmail.com

CORLISS LAW

P. Duke Corliss, Esq.

Phone: (413) 586-2289
Fax: (413) 586-0631
Cell: (413) 695-4016

50 Center Street, Suite 101
Northampton, MA 01060
corlisslaw@hotmail.com



FINCK & PERRAS
INSURANCE AGENCY, INC.

Insuring Your Way Since 1935



AUTO
PERSONAL
COMMERCIAL
MARINE

www.insuringyourway.com

13 Who Lives Here? Pat Bennet

fabricated steel wire and hay

Hay huts inviting visitors to play by investi-
gating them through various holes and doors.

\$2,000



14 Invisible Piece: Mirrors I Sue Huang

laser-cut mirrored acrylic

Mirrors I invites visitors to discover new intima-
cies and sensorial relationships with their envi-
ronment.

\$3,000 • sue-huang.com



15 Worn Shell Laura Reinhard

brazed copper tubing

Inspired by the internal lines of a sea-tumbled shell,
Worn Shell emerges from the earth and appears to
become the movement of air and water itself.

\$12,500 • laurareinhard.com



16 Our Feathered Friend Tim De Christopher

limestone

Innocent creature and exotic demon at one
and the same time. Life is full of contradic-
tions.

\$13,000 • timdechristopher.com

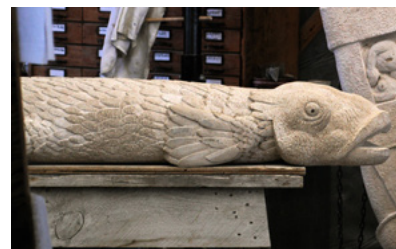



17 We're on the Road to Nowhere
Elizabeth Denny & Pat Bennett
 recycled bicycles

On these recycled bicycles riders can travel around and around, possibly wearing a track in the dirt like one of those old-fashioned, iron playground fixtures that spin like a merry-go-round.

\$2,500 • ninewelding.squarespace.com

18 Chalice and Blade
Eileen Jager
 blown glass, scythe handle, copper wire

The juxtaposition of chalice and blade, holding and harvesting, feminine and masculine.

\$3,333 • eileenjager.com



19 The Sleepers
Sophie Wood
 soil, seeds, clay, hay



Our memory of an experience in our own body, of a moment, or of another person is at first sharp, acute, defined. Over time our memory fades, or may be simply reassembles, regrows, the layers of time cover over and rearrange details, retell the shapes of our older experiences. This is how memory becomes a new story with the same ingredients.

theroyalfrogballet.com

20 Song of the Birth of the Stars
Mark Fenwick
 pine veneered with stone

...belike the dream was a true dream, sent thee through the gate of horn."

From the *Worm Ouroboros*, E. R. Eddison, 1922

\$34,699.38 + applicable tax • thefenwick.info



TreeCycle
 Arborists Artists
www.thetreecycle.com

Lynn Goodhue Associates



Launching Your Creativity Online

Websites, E-Commerce, Email & Social Media Marketing for the Arts & Culture Community

Lynn@LaunchingYourCreativity.com 413-570-0669



BORAWSKI
 REAL ESTATE
 584-5555

44 State St., Northampton

How to Sponsor AiO'15:

- 1) Write a check to "Art in the Orchard" for \$100 or more
- 2) Pick up permanent marker
- 3) Write your business/ name on the kiosk poster

It's that easy!

EASTHAMPTON

FEED

SINCE 2008 & SUPPLIES BLUE SEAL



Matthew S. Gangne

Electrician

Commercial / Residential / Renovations

electricmatt@yahoo.com

Reliable

(413) 326-1338



ABANDONED
BUILDING
BREWERY

established 2013 ■ easthampton, ma

CRESTAL  HEALTH
P E R I O D O N T I C S

www.CrestalHealth.com

Daniel B. Stiefel, D.M.D.

Potpourri Plaza 243 King Street, Suite 242
Northampton, MA 01060

Tel: 413.584.2229 Fax: 413.584.2290

813 Williams Street, Suite 210
Longmeadow, MA 01106

Tel: 413.565.2229 Fax: 413.565.2290

BURKE

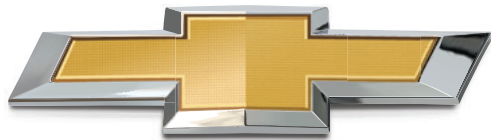

CHEVROLET



*Harmonics
Gardens*

21 What the Birds Know Lyn Horan

steel, tyvek, acrylic

What the Birds Know addresses what we learn from observing nature about our behavior, science, creative inspiration, and what happens when those worlds collide in conflict, or work in synchronicity.

\$3,500 • carolynlyonshoran.com



22 Feed Me Apples Lindsey Molyneux

driftwood, steel

Driftwood horse sculpture built around a steel armature, which captures the beauty of equine motion.

\$15,000 • lindseymolyneux.com

23 Penny Trisha Moody-Bourbeau

reclaimed metal objects

Moody-Bourbeau's first large sculpture, *Penny* is inspired by the artist's own pony.

\$6,500 • TMBMetalArtWorks



24 Aural Aromatherapy Organ Gerald S. Clark III

vinyl tubing, Goshen stone, pot herbs, birch wood

Aural Aromatherapy Organ explores the intersection of land art, traditional medicine, and experimental music.

\$8,000





25 Jim and Tim
Michael Tillyer
wood, metal

Jim, who is a man of wood, plays sweetly on his clarinet to tunes strummed by Tim on ukulele. Tim is slim and next to him is Jim.

\$2,500 each • tillyervision.com

26 Pest Control
Matt Evald Johnson
forged and fabricated steel

Pest Control has as much to do with the Pest as it does the apparatus that is illustrated. Pests come in all sizes...

\$5,000 • evaldart.com



27 Child with Mother
Rosemary Barrett
bronze

Child with Mother in bronze is the result of deep feelings for our earth.

\$34,000 • rbarrettstudios.com



28 Emerald City
Mike Roche
ceramic

Much like the watering holes or communal ovens that have served various communities in the past, *Emerald City* represents the importance of communal spaces.

\$15,000 • mikerochestudio.com



***Congratulations to Art in the Orchard
on another success!***

KW Home ■ 82 ½ Cottage St

The Luthier's Co-Op ■ 108 Cottage St

Nash Gallery ■ 40 Cottage St

New England Felting Supply ■ 84 Cottage St

White Square – Fine Books & Art ■ 86 Cottage St



**A PARTNER IN
YOUR COMMUNITY**



**11 UNION ST.
EASTHAMPTON, MA
(413) 527-2125
bigessupermarket.com**

**The Therapists at
Nashawannuck Psychotherapy
Give Thanks & Support for
Art In the Orchard 2015!**

- Bonnie Atkins, LICSW
- Alice Barber, LMHC
- John Brelsford, PHD, LMHC
- Meg Colenback, RN, LICSW
- Kristi Deroy-Olivero, LICSW
- Sarah Rigney, LICSW
- Marcy Waliser, LICSW
- Chris Woodman, LICSW

**123 Union Street, Suite 204
Easthampton, MA 01027**



Pioneer Valley PhotoVoltaics
a worker-owned cooperative

*Partners in energy for over a decade
Committed to community, facing the future*

PV Squared Solar
www.pvsquared.coop

COCO & THE CELLAR BAR

SEASONAL
MENUS
FORKS AND
PLATES
FULL BAR



SERVING DINNER WEDNESDAY - SATURDAY
95 MAIN STREET, EASTHAMPTON
COCOANDTHECELLARBAR.COM
413.203.5321

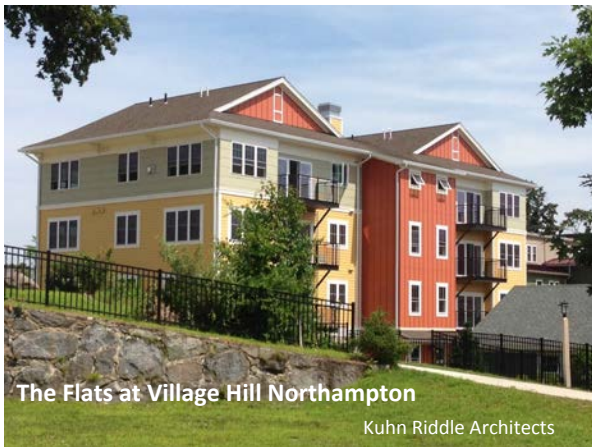

The Flats at Village Hill Northampton

Kuhn Riddle Architects

Luxury one floor living,
walking distance to Smith.
All ENERGY STAR & LEED,
elevator accessible with under
building parking, hyper heat,
high efficiency on demand gas
hot water, and beautiful
common area design
with local artisans' décor.
Call today for more info.



(413) 586-8287 e.104
wright-builders.com

Congratulations **Art in the Orchard**
on your 3rd Biennial show...

and for keeping art alive and accessible to
our river valley and beyond.

**new homes | renovations | remodels | design | additions | institutions
construction management | energy retrofits | commercial | studios**



9 Railroad St.
Easthampton
413.203.5591

306 King St.
Northampton
413.727.3123

- ★ locally crafted bagels ★
- ★ house-whipped flavored cream cheese ★
- ★ creative sandwiches & salads ★

3rd
Biennial!

Art in the Orchard

August 13th - October 31st, 2015

Tuesday through Sunday and holidays

82 Park Hill Road • Easthampton, MA 01027

ArtInTheOrchard.org



Free
Dawn til
Dusk

1 Antoinette Prien
Schultze Totem

2 Peter Dellert
Truth #1

3 Fielding Brown
Tetra Power

4 Susan Halls
Orchard Pig

5 Katie Richardson
Empty

6 Chris Woodman
Cosmic Gypsy

7 Piper Glass & Steel
Multidimensional
Intergalactic Friends

8 Nora Valdez
Motherhood

9 Susan Arthur
Caution Nests

10 David Popple
Burst

11 Fletcher Smith
Jacob's Dream

12 Sally Curcio & Ann
LaPrade Seuthe
SUPER Natural

13 Pat Bennet
Who lives here?

14 Sue Huang
Invisible Piece:
Mirrors I

15 Laura Reinhard
Worn Shell

16 Tim De Christopher
Our Feathered Friend

17 Elizabeth Denny &
Pat Bennett
We're On the Road
to Nowhere

18 Eileen Jager
Chalice and Blade

19 Sophie Wood
The Sleepers

20 Mark Fenwick
Song on the Birth of
the Stars

21 Lyn Horan
What the Birds Know

22 Lindsey Molyneux
Feed Me Apples

23 Trisha Moody-
Bourbeau
Penny

24 Gerald S Clark III
Aural ... Organ

25 Michael Tillyer
Jim, Friend of Tim ...

26 Matt Evald Johnson
Pest Control

27 Rosemary Barrett
Child with Mother

28 Mike Roche
Emerald City

BLACK BIRCH VINEYARD
SOUTHAMPTON, MA



PV Squared Solar
www.pvsquared.coop



DAILY HAMPSHIRE
GAZETTE
GAZETTENET.COM

